



Survey Report

(009)

GPS (Coordinate of Quarry Site)	N: 34 32 37.2 E: 069 44 57.4				
GPS coordinates from access road to Quarry Site	~				
Sample	Granite <input type="checkbox"/>	Marble <input checked="" type="checkbox"/>	Onyx <input type="checkbox"/>	Travertine <input type="checkbox"/>	Others <input type="checkbox"/>

Pictures (Road, General Site, Quarry Site and Surveyor Photo):

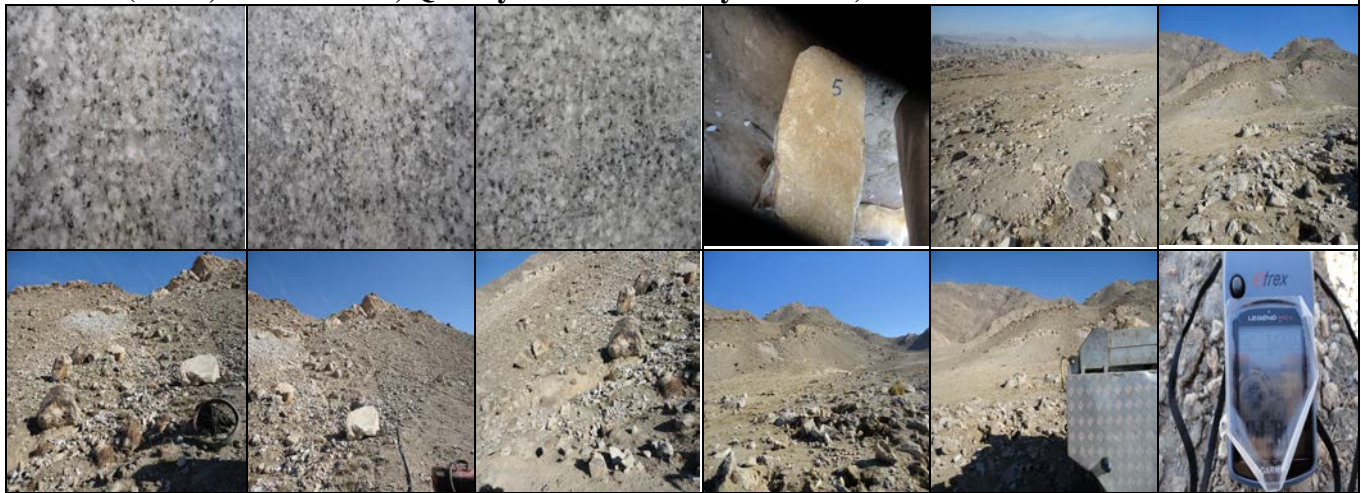

Site Report:

Province:	Kabul
District:	Serobi
Village:	Mairky Naw
Site Distance form Road:	Adjacent to unsealed road
Road Type and Condition	20Km unsealed road and good condition
Water Sources	Water available on site
Power Sources	Electricity facility is not available
Status of Quarry Site	Inactive
No's of Families:	~
No's of Men:	~
Community Leader Name:	Rahmat Ullah
Telephone No:	~

