



Survey Report

(012)

GPS (Coordinate of Quarry Site)	N: 34 34 49.8 E: 069 45 21.4				
GPS coordinates from access road to Quarry Site	N: 34 35 32.7 E: 069 45 02.8				
Sample	Granite <input type="checkbox"/>	Marble <input checked="" type="checkbox"/>	Onyx <input type="checkbox"/>	Travertine <input type="checkbox"/>	Others <input type="checkbox"/>

Pictures (Road, General Site, Quarry Site and Surveyor Photo):

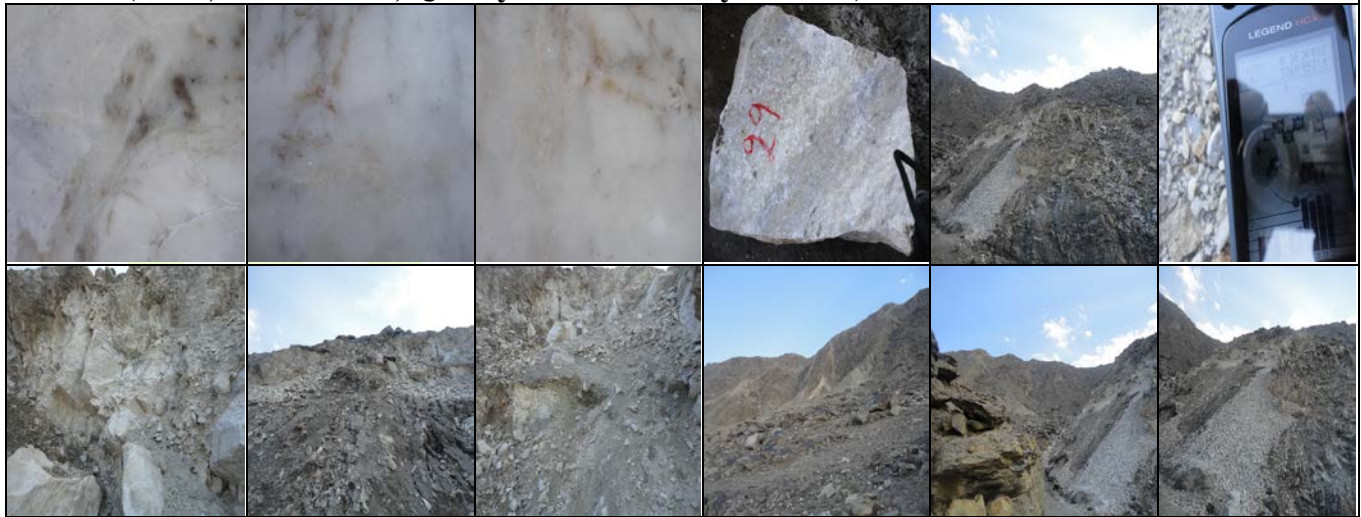

Site Report:

Province:	Kabul
District:	Serobi
Village:	Sar Tapa
Site Distance form Road:	10Km unsealed road to mine from Asphalt road
Road Type and Condition	Unsealed road and good condition
Water Sources	Water available not on site
Power Sources	Electricity facility is not available
Status of Quarry Site	Inactive
No's of Families:	80
No's of Men:	240
Community Leader Name:	Tawab Khan
Telephone No:	~

