



Survey Report

(035)

GPS (Coordinate of Quarry Site)	N: 34 35 05.8 E: 069 07 08.0				
GPS coordinates from access road to Quarry Site	N: 34 35 13.5 E: 069 07 02.6				
Sample	Granite <input type="checkbox"/>	Marble <input checked="" type="checkbox"/>	Onyx <input type="checkbox"/>	Travertine <input type="checkbox"/>	Others <input type="checkbox"/>

Pictures (Road, General Site, Quarry Site and Surveyor Photo):

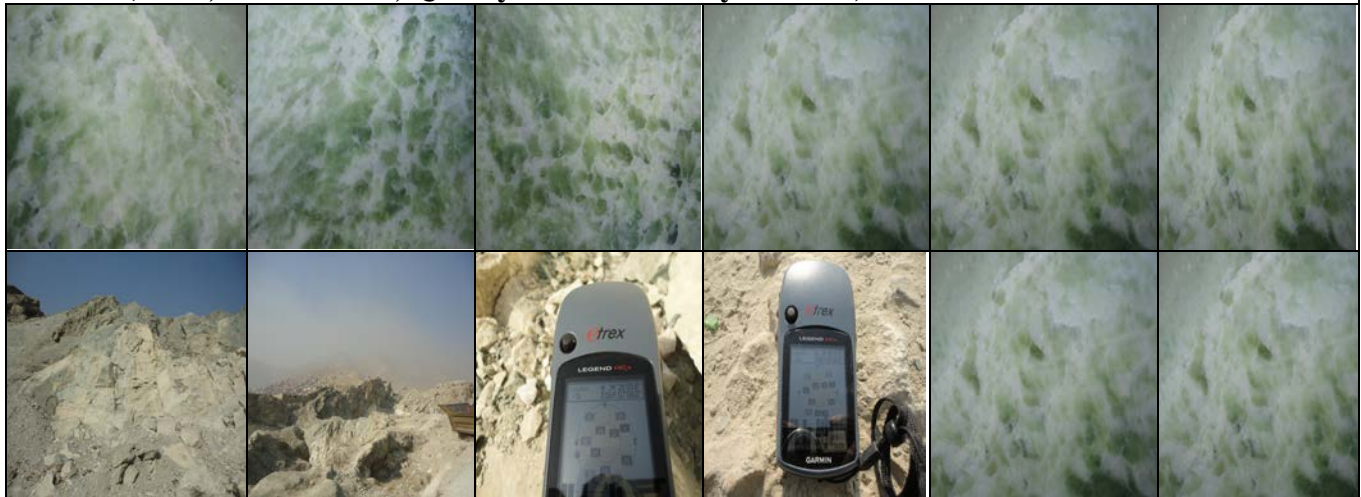

Site Report:

Province:	Kabul
District:	Ward No. 11
Village:	Hazar-e-Baghfal "2"
Site Distance form Road:	2Km
Road Type and Condition	Asphalt Road
Water Sources	Not available
Power Sources	Electricity facility is available
Status of Quarry Site	Active
No's of Families:	2000
No's of Men:	6,000
Community Leader Name:	It relates to Cantonment Board (Shahrwali) of Kabul
Telephone No:	~

